

Adeste Fideles

Banda Sinfonica de Catanduva/SP - Brasil  
Maestro Guilherme Moreira

Flute

*f*

Clarinet 1 in B♭

*f* *mp*

Clarinet 2 in B♭

*f* *mp*

Bass Clarinet in B♭

*f* *mp*

Alto Saxophone 1

*f* *mp*

Alto Saxophone 2

*f* *mp*

Tenor Saxophone

*f* *mp*

Baritone Saxophone

*f* *mp*

Fagote

*f* *mp*

Trumpet 1 in B♭

*f*

Trumpet 2 in B♭

*f*

Trumpet 3 in B♭

*f*

Horn 1 in F

*f*

Horn 2 in F

*f*

Trombone 1

*mp*

Trombone 2

*mp*

Euphonium

*mp*

Tuba

*f* *mp*

Timpani

*f*

Snare Drum

*f*

Cymbals

*f*

Glockenspiel

*f*

Soprano

Che - gais vos o cren - tes vin - de - ju - bi - lo - sos Si - ga - mos a estre - e - la do ceu de  
*mp*

Contralto

Che - gais vos o cren - tes vin - de - ju - bi - lo - sos Si - ga - a - mos a estre - e - la do ceu de  
*mp*

Tenor

Che - gais vos o cren - tes vin - de - ju - bi - lo - sos Si - ga - mos a estre - e - la do ceu de  
*mp*

Baixo

Che - gais vos o cren - tes vin - de - ju - bi - lo - sos Si - ga - mos a estre - e - la do ceu de  
*mp*

21

29

Fl.

Cl. 1

Cl. 2

B. Cl.

A. Sax. 1

A. Sax. 2

T. Sax.

Bari. Sax.

Fg.

21

29

Tpt. 1

Tpt. 2

Tpt. 3

Hn. 1

Hn. 2

Tbn. 1

Tbn. 2

Euph.

Tba.

21

29

Timp.

S. D.

Cym.

Glock.

Sop.

C.

T.

B.

31

35

41

47

Fl.

Cl. 1

Cl. 2

B. Cl.

A. Sax. 1

A. Sax. 2

T. Sax.

Bari. Sax.

Fg.

35

41

47

Tpt. 1

Tpt. 2

Tpt. 3

Hn. 1

Hn. 2

Tbn. 1

Tbn. 2

Euph.

Tba.

35

41

47

Timp.

S. D.

Cym.

Glock.

Sop.

C.

T.

B.

glo-rias nas al - tu-u-ras Ó vin - de a - do - re - mos Ó vin-de a-do - re - mos Ó vin-de a-do - re - mos o Rei Sal - va -dor

glo-rias nas al - tu-u-ras Ó vin - de a - do - re - mos Ó vin-de a-do - re - mos Ó vin-de a-do - re - mos o Rei Sal - va -dor

glo-rias nas al - tu-u-ras Ó vin - de a - do - re - mos Ó vin-de a-do - re - mos Ó vin-de a-do - re - mos o Rei Sal - va -dor

glo-rias nas al - tu - ras Ó vin - - mos Ó vin - - mos Ó vin-de a-do - re - mos o Rei Salva - dor

48

Fl.

Cl. 1

Cl. 2

B. Cl.

A. Sax. 1

A. Sax. 2

T. Sax.

Bari. Sax.

Fg.

59

Tpt. 1

Tpt. 2

Tpt. 3

Hn. 1

Hn. 2

Tbn. 1

Tbn. 2

Euph.

Tba.

59

Timp.

S. D.

Cym.

Glock.

Sop.

C.

T.

B.

Eis qué nas - ci - do Cris-to Rei da Glo - o - ria Ó vin - de a - do - re - mos Ó vin - de a - do - re - mos Ó vin - de a - do - re - mos o Rei Sal - va -

Eis qué Nas - ci - do Cris-to Rei da Glo - o - ria Ó vin - de a - do - re - mos Ó vin - de a - do - re - mos Ó vin - de a - do - re - mos o Rei Sal - va -

Eis qué Nas - ci - do Cris-to Rei da Glo - o - ria Ó vin - de a - do - re - mos Ó vin - de a - do - re - mos Ó vin - de a - do - re - mos o Rei Sal - va -

Eis qué Nas - ci - do Cris-to Rei da Glo - o - ria Ó vin - de a - do - re - mos Ó vin - de a - do - re - mos Ó vin - de a - do - re - mos o Rei Salva -

60

Fl.

Cl. 1

Cl. 2

B. Cl.

A. Sax. 1

A. Sax. 2

T. Sax.

Bari. Sax.

Fg.

Rall...

Tpt. 1

Tpt. 2

Tpt. 3

Hn. 1

Hn. 2

Tbn. 1

Tbn. 2

Euph.

Tba.

Timp.

S. D.

Cym.

Glock.

Sop.

C.

T.

B.

dor A - - a - - mem

dor A - - a - a - mem

dor A - - a - a - mem

dor A - - a - - mem

# Adeste Fideles

## Flute

Banda Sinfonica de Catanduva/SP - Brasil

# Maestro Guilherme Moreira

7

18

25

29

35

41

47

53

59

64

69

**Rall...**

# Adeste Fideles

Clarinet 1 in Bb

Banda Sinfonica de Catanduva/SP - Brasil  
Maestro Guilherme Moreira

7 *f*

13 *mp*

20 *f* >

25 *p* *mf* *f*

29 *f* >

35 *p* *mf*

41 *f* *mf*

47 *mf*

53 *f* > *p*

59 *mf* *f*

64

69 **Rall...**

# Adeste Fideles

Clarinet 2 in Bb

Banda Sinfonica de Catanduva/SP - Brasil

Maestro Guilherme Moreira

7 *f*

13 *mp*

20 *f* >

25 *p* *mf* *f*

29 *mf*

35 *p* *mf*

41 *f* *mf*

47 *mf*

53 *f* *p*

59 *mf* *f*

65

69 **Rall...**

# Adeste Fideles

Bass Clarinet in Bb

Banda Sinfonica de Catanduva/SP - Brasil

Maestro Guilherme Moreira

8 *f*

15 *mp*

21 *f*

26 *p* 29 *f*

33 35 *f*

39 *p* 41 *f* 47 *mf*

45 52 *f*

58 1. 2.

65

69 **Rall...**

# Adeste Fideles

Alto Saxophone 1

Banda Sinfonica de Catanduva/SP - Brasil  
Maestro Guilherme Moreira

7 *f*

13 *mp*

20 21 3 *f* *>*

28 29 *f*

34 35 *f* *p*

41 *mf* *f*

47 41 *mf*

53 47 *f* *p*

59 53 *mf* *f*

65 59 1. 59 2. *f*

69 **Rall...**

## Alto Saxophone 2

## Adeste Fideles

Banda Sinfonica de Catanduva/SP - Brasil  
Maestro Guilherme Moreira

8 *f*

14 *mp*

21 *f* >

29 *f*

35 *p* *mf*

41 *f*

47 *mf*

53 *mf* *f*

59 1. 59 2.

65

69 **Rall...**

# Adeste Fideles

# Tenor Saxophone

Banda Sinfonica de Catanduva/SP - Brasil  
Maestro Guilherme Moreira

[illegible]

# Adeste Fideles

Baritone Saxophone

Banda Sinfonica de Catanduva/SP - Brasil  
Maestro Guilherme Moreira

8 *f*

15 *mp*

21 *f*

26 *p* 29 *f*

33 35 *f* *>*

39 *p* 41 *f*

45 47 *mf*

52 *p* *f*

58 1. 59 2.

64

69 **Rall...**

Fagote

# Adeste Fideles

Banda Sinfonica de Catanduva/SP - Brasil  
Maestro Guilherme Moreira

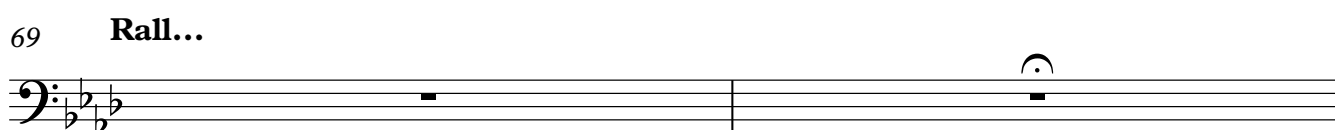
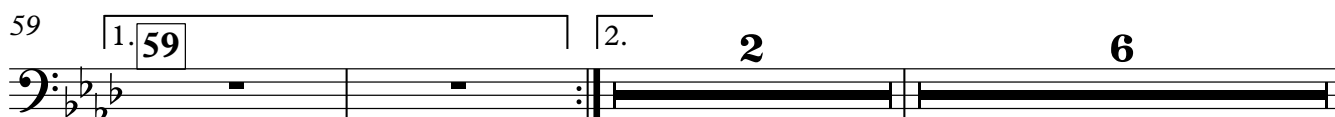
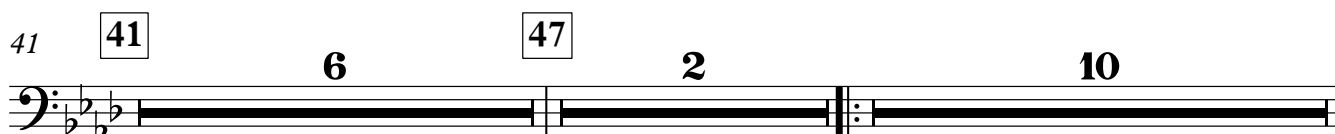
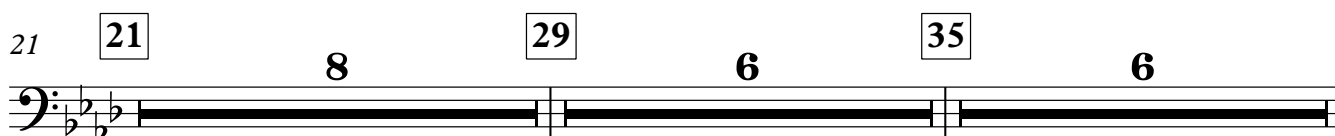
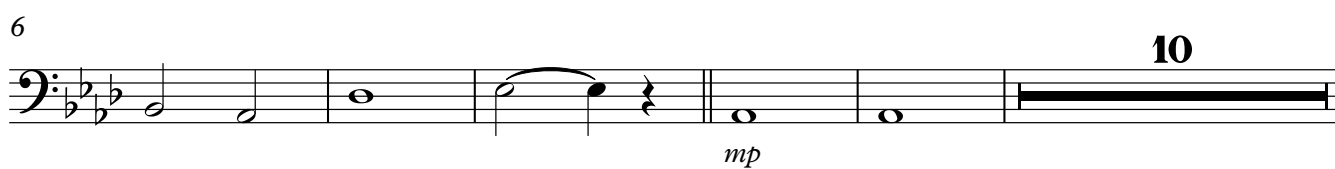

Trumpet 1 in Bb

# Adeste Fideles

Banda Sinfonica de Catanduva/SP - Brasil  
Maestro Guilherme Moreira

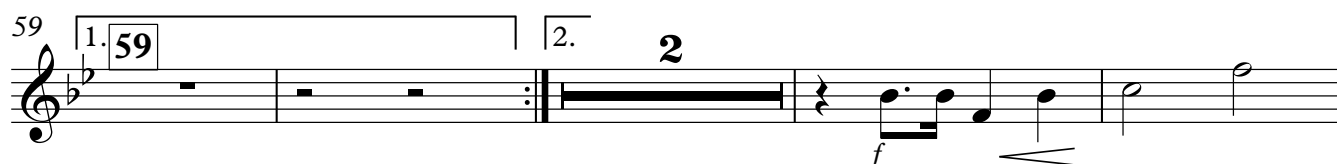
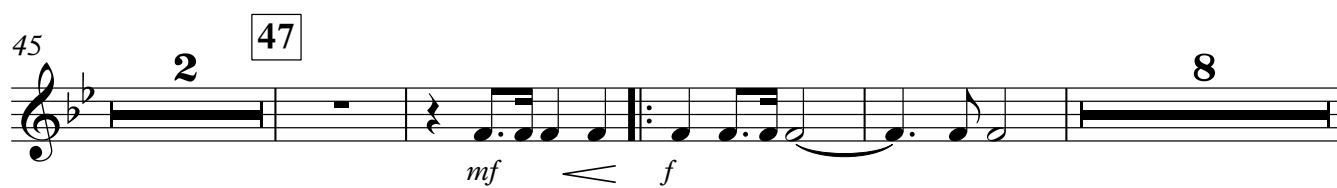

Trumpet 2 in Bb

# Adeste Fideles

Banda Sinfonica de Catanduva/SP - Brasil  
Maestro Guilherme Moreira

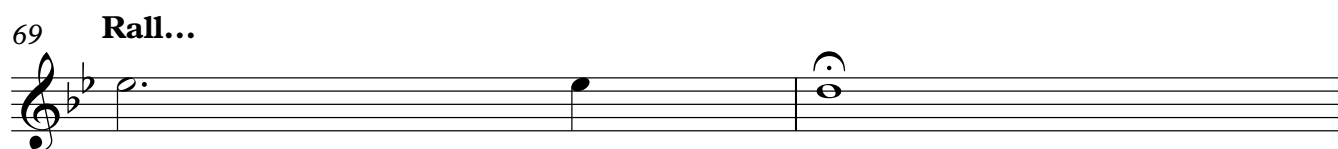
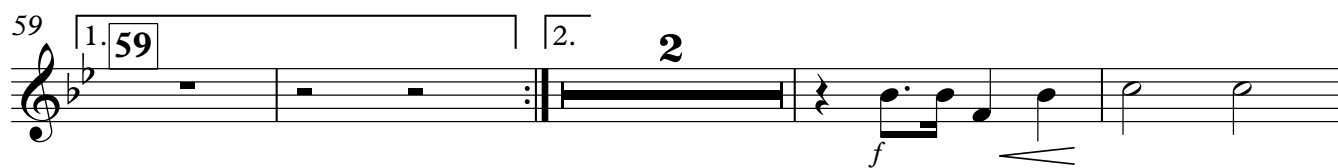
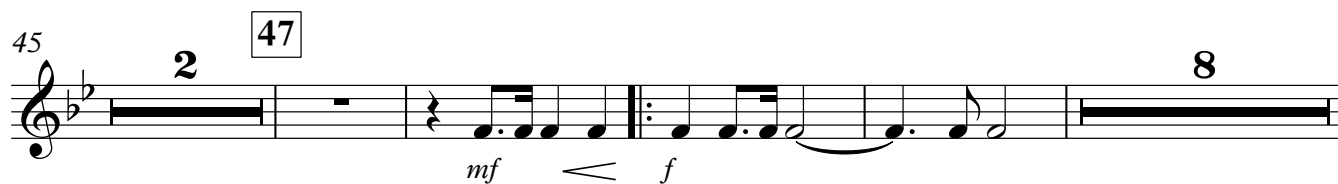

Trumpet 3 in Bb

# Adeste Fideles

Banda Sinfonica de Catanduva/SP - Brasil  
Maestro Guilherme Moreira

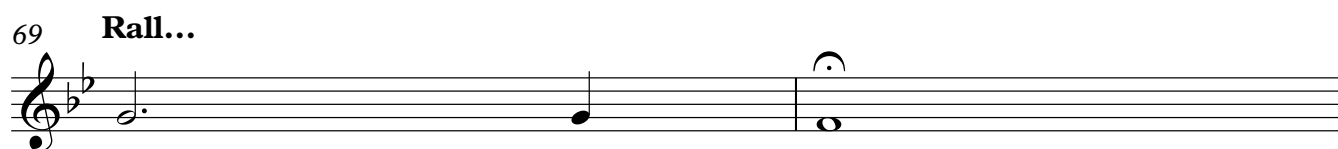
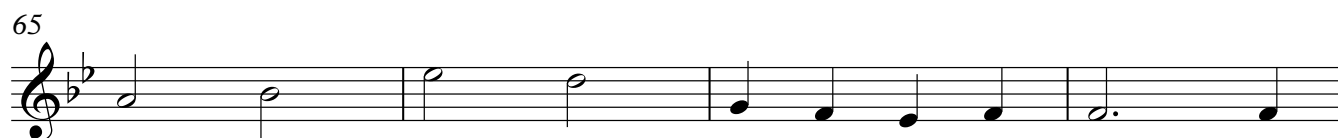
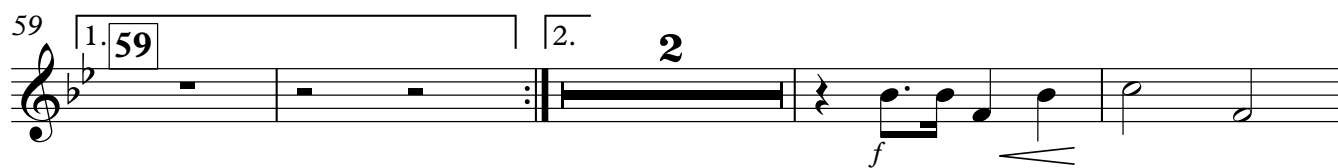
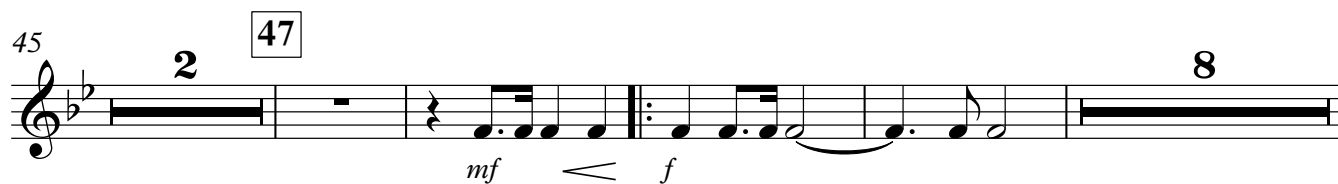
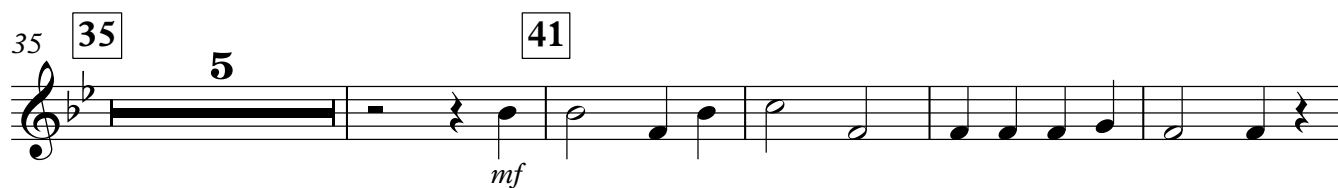

# Adeste Fideles

Horn 1 in F

Banda Sinfonica de Catanduva/SP - Brasil  
Maestro Guilherme Moreira

8 *f*

13

21 *mf* Solo

27 *f*

34 *f* *p*

41 *mf* 2

47 *mf* *f* *p*

53 *f*

59 1. 59 2.

64

69 **Rall...**

# Adeste Fideles

Horn 2 in F

Banda Sinfonica de Catanduva/SP - Brasil

Maestro Guilherme Moreira

8 *f*

13 3

21 21 *mf* *f* *p*

27 29 *f*

34 35 *f* *p*

41 41 *mf* 2

47 47 *mf* *f* *p*

53 *f*

59 1. 59 2.

64

69 **Rall...**

## Trombone 1

Trombone 1

7

18

25

35

41

47

57

63

69 Rall...

*mp* *f* *f* *p* *f* *f*

# Adeste Fideles

# Maestro Guilherme Moreira

35 35

*f*

41 41

47 47

**2** **7**

*f*

59

1. 2.

65

69 **Rall...**

Euphonium

# Adeste Fideles

Banda Sinfonica de Catanduva/SP - Brasil  
Maestro Guilherme Moreira

TACET

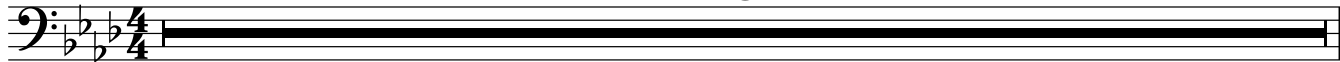

# Adeste Fideles

Tuba

Banda Sinfonica de Catanduva/SP - Brasil  
Maestro Guilherme Moreira

8 *f*

15 *mp*

21 **21**

28 *p* **29** *f*

35 **35** *f* *p*

41 **41** *f*

47 **47** *mf*

53 *f*

59 **59** 1. 2.

65

69 **Rall...**

# Adeste Fideles

## Maestro Guilherme Moreira

 $f$ 

7

2

3.

5

6.

6.

# Adeste Fideles

4/4

*f*

9

8

3

*f*

21

21

8

29

5

*f*

35

35

6

41

6

47

2

9

*f*

59

1. 59

2.

2

*f*

65

Rall...

Cymbals

# Adeste Fideles

Banda Sinfonica de Catanduva/SP - Brasil  
Maestro Guilherme Moreira

4 3 8 3

*f* *f*

21 21 29 5

*f*

35 35 41 47 2 9

*f*

59 1. 59 2. 2 4

*f*

69 Rall...

⊗ ⊗ ⊗ ⊗

Glockenspiel

# Adeste Fideles

Banda Sinfonica de Catanduva/SP - Brasil  
Maestro Guilherme Moreira

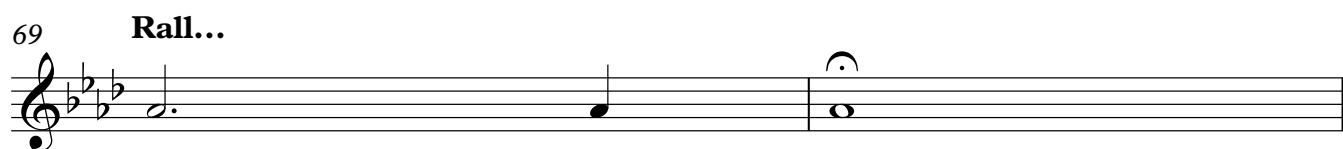
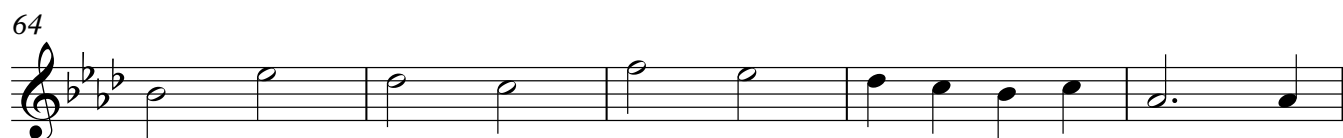
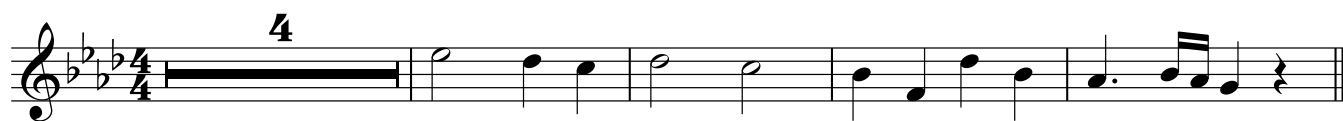

## Soprano

## Adeste Fideles

Banda Sinfonica de Catanduva/SP - Brasil  
Maestro Guilherme Moreira

7

Che - gais vos o cren - tes vin-de-ju-bi - lo - sos Si-

13 *mp*

ga - mos a estre e - la do ceu de Belem Eis qué Nas - ci - do

19 *f*

21 3

27 *f*

29

Cri-to Rei da Glo-o-ria

33 *f*

35

Rei Sal va dor

38 *mf*

41 *f*

6

47

47

53 *f*

59 *f*

1. 59

2.

5

Rei Sal - va - dor A - a - mem

69 **Rall...**

Contralto

# Adeste Fideles

Banda Sinfonica de Catanduva/SP - Brasil

Maestro Guilherme Moreira

7

13 Che - gais vos o cren - tes vinde-de ju-bi - lo - sos Si-  
*mp*

19 ga - a-mos a estre-e - la do ceu de Belem Eis qué Nas - ci - do  
**21** *f*

27 Cris-to Rei da Glo-o-ria **29** *f* Ó vin-de a-do - re - mos o

33 Rei Sal - va - dor *f* Ó dasis Ho - sa - nas glo-rias nas al - tu - u-ras *p* **35**

38 vin-de a - do - re - mos *mf* Ó vin-de a - do - re - mos *f* Ó vin-de a - do -  
**41** *f* **6**

47 re - mos o Rei Sal - va - dor

53 **47** Eis qué Nas - ci - do Cris-to Rei da Glo-o-ria Ó *p*

59 **59** vin-de a-do - re - mos *mf* Ó vin-de a-do - re - mos *f* Ó vin-de a-do - re - mos o  
1. *mf* 2. *f* **5**

69 Rei Sal - va - dor A - a - a - mem **Rall...**

Tenor

# Adeste Fideles

Banda Sinfonica de Catanduva/SP - Brasil

Maestro Guilherme Moreira

7

Che - gais vos o cren - tes vin-de ju-bi - lo - sos Si-

13 *mp*

ga - mos a estre-e - la do ceu de Belem Eis qué Nas - ci - do

19 **21** *f*

Cris-to Rei da Glo-o - tia Ó vin-de a - do - re - mos Ó vin-de a - do -

24 *p* *mf*

re - mos Ó vin-de a - do - re - moso Rei Sal - va - dor

29 **29** *f*

Ó dais Ho - sa - nas glo-rias nas al - tu-u-ras Ó vin-de a - do - re - mos Ó

35 **35** *p* *mf*

vin-de a - do - re - mos Ó vin-de a - do - re - mos o Rei Sal - va - dor

41 **41** 6 **47** *f*

52 *f*

Eis qué Nas - ci - do Cris-to Rei da

58 *p* 1. *mf* 2. *f* 5

Glo-o-ria Ó vin-de a - do - re - mos Ó vin-de a - do - re - mos Ó vin-de a - do -

re - mos o Rei Sal - va - dor A - a - a - mem

69 **Rall...** **59**

## Adeste Fideles

Banda Sinfonica de Catanduva/SP - Brasil  
Maestro Guilherme Moreira

7

Che - gais vos o cren - tes vin-de ju - bi - lo - sos Si-

13 *mp*

ga - mos a estre-e - la do ceu de Belem Eis qué Nas - ci - do

19 **21** *f*

Cris-to Rei da glo - ria Ó vin de a - do - re - mos Ó vin de a - do - re -

24 *p* *mf*

mos Ó vin de a - do - re - e - e - mos o Rei Sal - vador

29 **29** *f*

35 **35** *f* *p* *mf*

Ó dais Ho - sa - nas glo-rias nas al - tu - ras Ó vin - mos Ó

41 **41** **6** **47** *p* *f*

vin - mos O vin-de a - do - re - mos o Rei Salva - dor

52 *f*

Eis qué Nas - ci - do Cris-to Rei da

59 *p* *mf* *f* **5**

Glo - ria Ó vin - mos Ó vin - mos Ó vin-de a - do - re - mos o

1. *p* *mf*

Rei Salva - dor A - a - mem

69 **39** **11...**